492 NAZARETH JESUH

Puite

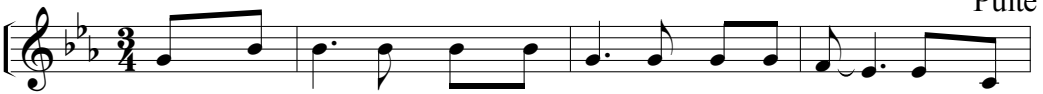

1. Yan vaeng kah kho-khaem pa loh, Bawk im kah thoh ka kaeng
2. Na khueh tawn te boeih yoi lah, Hna rhah khodaeng boeih pae
3. Khrih kah a hnuk bang rhoek loh, A ram kah bi bi vaeng

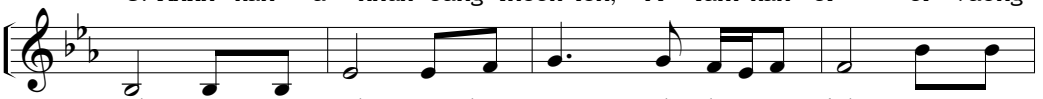

ah, Pe - ter neh Jo - han taeng ah hno a bih, Pe - ter
lah, Te phoei ah ka hnuk ha bang lah a ti, Khrih muei
ah, Kang halh kung hno tloe he khueh uh boel sih, Nang hut

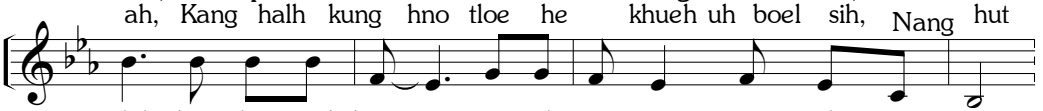

loh hno tloe paek ham, He tah a om moe nih a ti,
mae hlip dah kung neh, Dik lai koe va phaeng lak ah he,
la kai ka om coeng, a ka tih kung Pa - then bueng he,

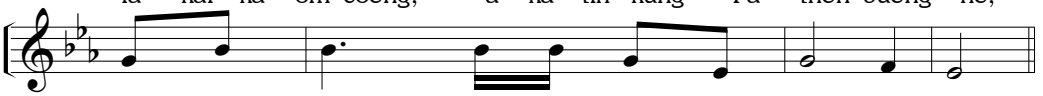

A khueh duen Na - za reth Je - suh a paek,
Ka hoe mueh Je - suh khueh duen la om saeh,
Hing khui ah khueh duen hno then la om saeh,

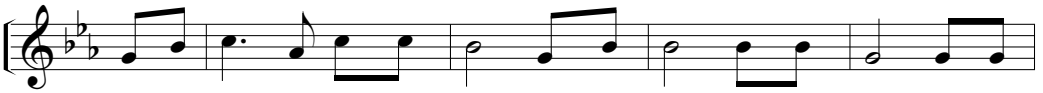

Na-za - reth Je-suh mueh tah, nang ham la ka khueh he om moe-

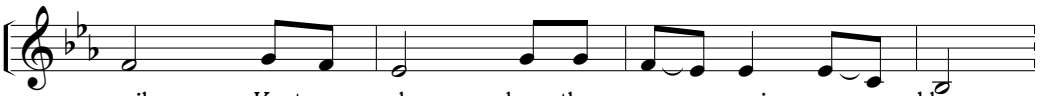

nih, Ka taeng ah hno tloe om mai ca khaw,

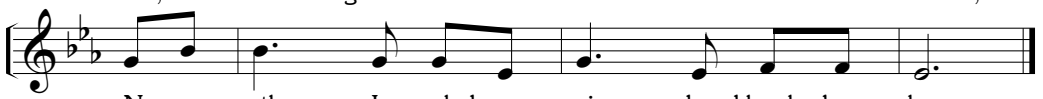

Na - za - reth Je - suh bueng ni ka khueh duen he.

 # Hla rhuem (178A)